

# Field 1

Søgaards mark 17 6200 Aabenraa

**This Field is only for pilots staying at Bramsmaj Farm Holliday**

Owner Carsten Møller

Open from Friday the 9 August Every day 0800 to 1900

**54°57'19.9"N 9°29'06.8"E**



**This is very important. It is only permitted to fly during the times listed under each training course. And it is not allowed anything other than flying with Electric powered Helicopter**

# Field 2

Søgaards mark 15 6200 Aabenraa

**We recoment this Fiels for F3N but ca be used for F3C also.**

**Please drive slowly past the house**

Owner Carsten Møller

Open from Freiday the 9 August Every day 0800 to 1900

**54°57'28.5"N 9°28'36.2"E**



**This is very important. It is only permitted to fly during the times listed under each training course. And it is not allowed anything other than flying with Electric powered Helicopter**

# Field 3

Rødekre svæveflyveplads

Adress : Møjlsvvej 30 6230 Rødekre

Owner : Troels Esbensen

55°04'38.4"N 9°18'04.3"E

This Field is open From Monday 12-08 to the 16-08 from 0800 – 1900

Be very aware this is an airfield that may occur take-offs and landings of Ultra Light aircraft. Then you have to land immediately



This is very important. It is only permitted to fly during the times listed under each training course. And it is not allowed anything other than flying with Electric powered Helicopter

# Field 4

Adress : Slogsåvej 10 6372 Bylderup-Bov

Owner : Peter Schmidt Nielsen

This Field is open From Freiday 9-08 to the 16-08 from 0800 – 1900

**54°57'49.0"N 9°07'48.3"E**



This is very important. It is only permitted to fly during the times listed under each training course. And it is not allowed anything other than flying with Electric powered Helicopter

# Field 5

Adress : Slogsåvej 10 6372 Bylderup-Bov

Owner : Peter Schmidt Nielsen

This Field is open From Freiday 9-08 to the 16-08 from 0800 – 1900

**54°57'38.5"N 9°07'31.6"E**

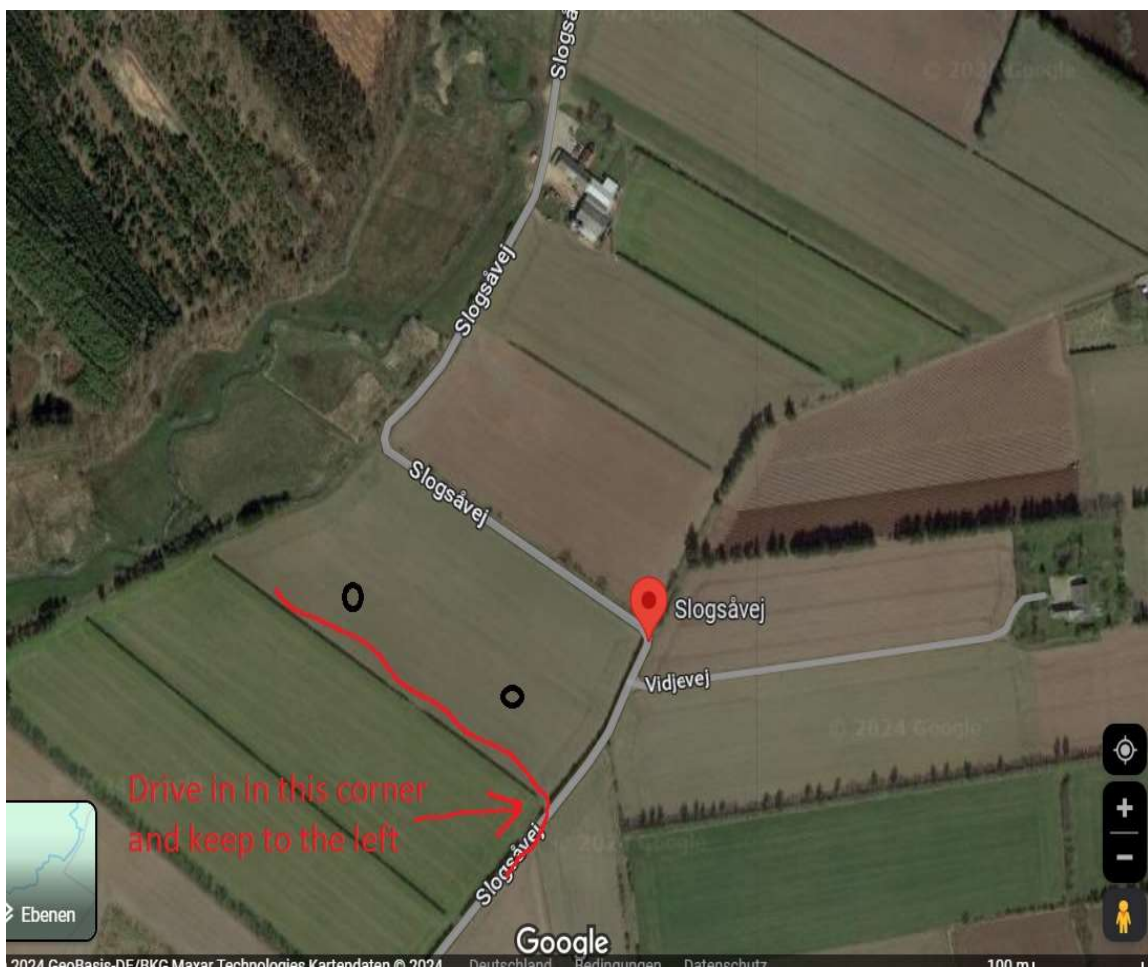

This is very important. It is only permitted to fly during the times listed under each training course. And it is not allowed anything other than flying with Electric powered Helicopter

# Field 6

Adress : Nystadvej 35 6372 Bylderup-Bov

Owner : Thomas Bucka

This Field is open From Freiday 9-08 to the 16-08 from 0800 – 1900

We hope this will be cuttet down but the weather has not been so good but he think all will be ok.

We dont know 100 % before the 8 August.

**54°57'18.6"N 9°07'25.8"E**

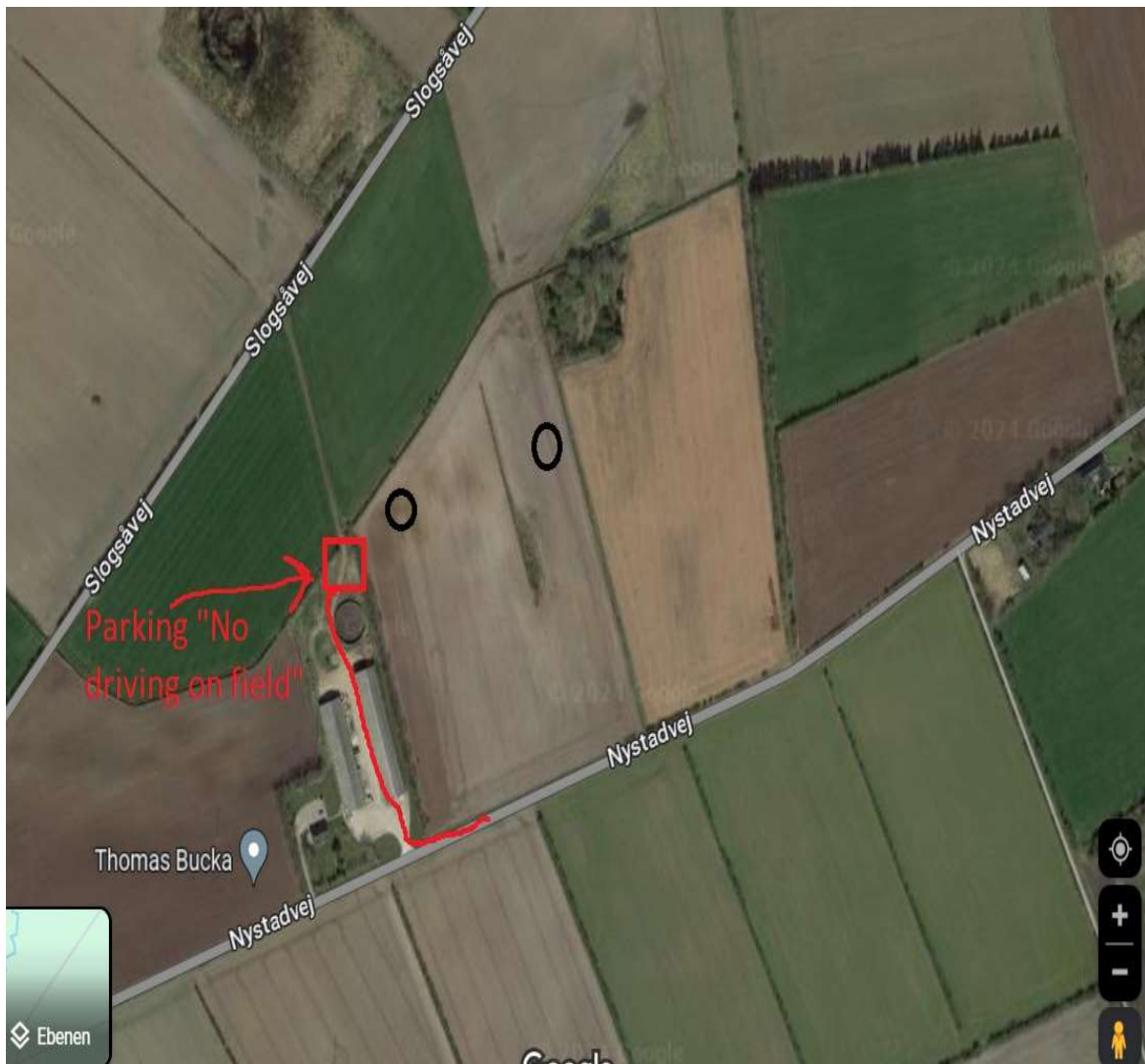

This is very important. It is only permitted to fly during the times listed under each training course. And it is not allowed anything other than flying with Electric powered Helicopter

This is very important. It is only permitted to fly during the times listed under each training course. And it is not allowed anything other than flying with Electric powered Helicopter